MORRISON HOMES

ARISTA
1,691 SQ FT

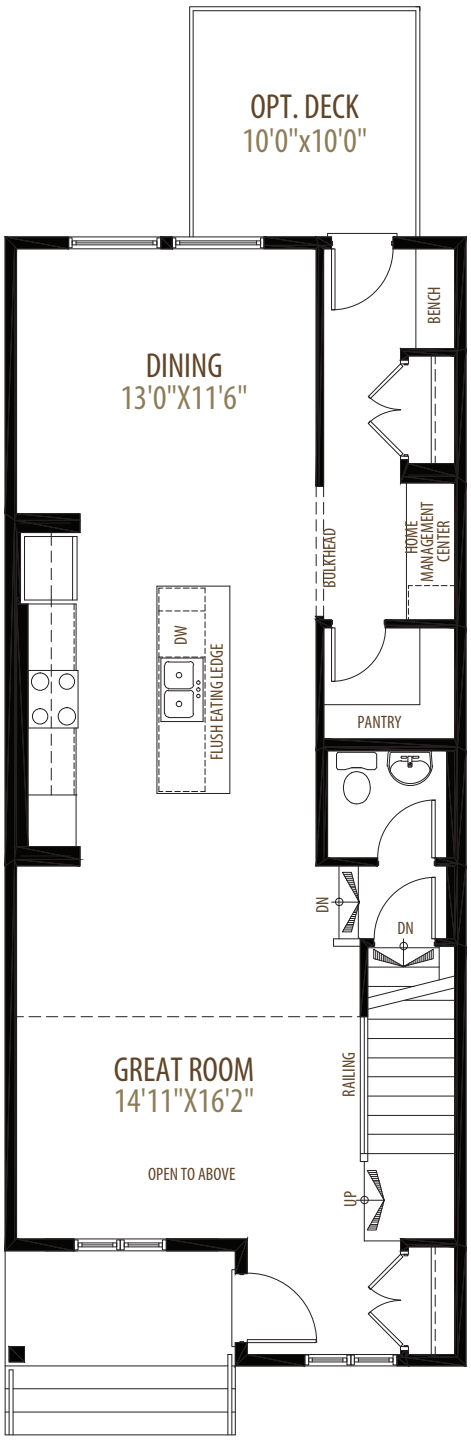

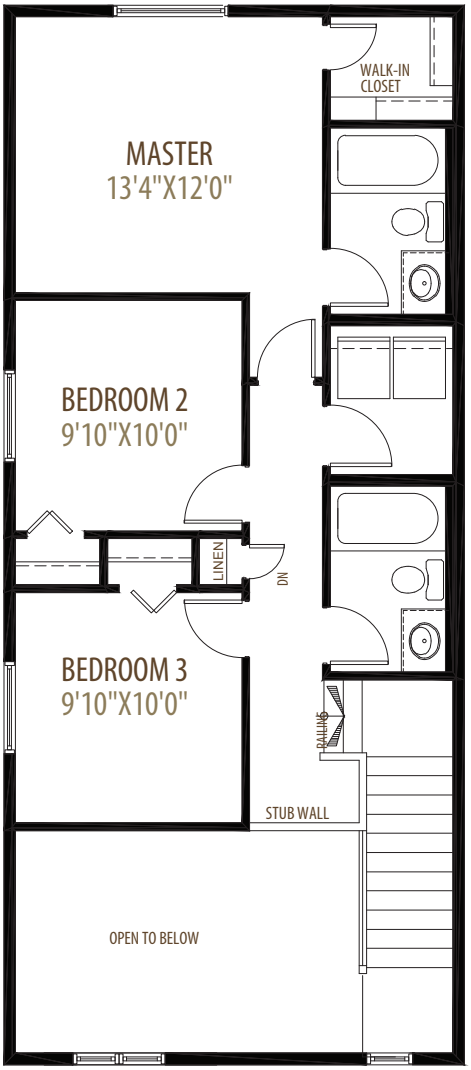

Main Floor 930 sq ft

Upper Floor 761 sq ft